FARM NEWS

By J. A. Smith, County Agent

Gas Cartridges

If groundhogs are a problem on your farm, control measures should be exercised within the next four weeks. During April and May, the litters are born and after this time they scatter to adjacent fields and are more difficult to control. Also, burrows are much more difficult to locate after the underbrush has a heavy coat of leaves.

The control of this rodent is quite simple with gas cartridges. These gas cartridges may be secured from the county agent's office.

Flea Beetles

Flea beetle time is here, usually appearing first on the plant beds that have old covers, but it may be present in others. Considerable damage can be caused by this insect and control should be exercised as soon as their presence is known. If a spray is being used, apply two pounds of a 50% wettable DDT powder to 100 gallons of water, or 2 level tablespoons to each gallon. If dust is being used, use a 5% DDT dust at the rate of 3-4 to 1 1-2 pounds per 100 square yards. This material may be mixed with the blue mold dust or spray.

Blue Mold Control

North Carolina has reported the presence of blue mold in a number of counties and in some areas extensive damage. Effective control can be had from either the spray or dust treatment. Spraying should begin when the plants are the size of a dime and repeat applications twice a week. If blue mold should appear, increase the amount of chemical being used and cover the plants more thoroughly, especially after a rain.

There are several materials on the market that do an excellent job of controlling blue mold. They are Ferbam, Zineb and Maneb. The farmers in this area will find Ferbam to be more readily available, and sold under such trade names as Fermate, Kerbam Black, Ferradow, Ya-Leaf, Carbamate.

Zineb is sold under such trade names as Dithane Z-78, and Parzate.

If the spray treatment is 60 to be used, use 4 pounds in 100 gallons of water (5 tablespoons per gallon), or Zineb at the rate of 3 pounds per 100 gallons of water (2 1-2 level tablespoons per gallon.) Plan to use 3 gallons of material per 100 yards for the first 3 to 4 applications and thereafter as plants increase in size, use 6 gallons per application. Fermate available in the spray form should have approximately a 70% active ingredient. If the dust treatment is to be used, it is best to buy a ready mixed dust containing 10 to 12% of the active ingredient Ferbam or 6½% of the active ingredient of Zineb.

Wildfire

In some areas of the dark-fired cured area, wildfire has been a problem in addition to blue mold in recent years. There are several materials on the market that are effective against wildfire. They are Agri-mycin, Phythomycin or Streptomycin. The streptomycin may be easier to find.

If wildfire has been a problem, treatment should begin with a treatment or streptomycin and Ferbam when the plants are the size of a dime and repeated every four or five days until the plants are set.

Recommended usage of streptomycin is at the rate of 100 ppm plus Ferbam at the regular rate of 5 level tablespoons per gallon.

Summer Pasture

Now is the time of the year to consider making plantings for grasses that will grow during the hot months that lie ahead when permanent pasture will furnish very little of the roughage needed by cattle.

It is recommended that either sweet or piper sudan grass or commercial pearl millet be used, seeded at the rate of 20 to 30 pounds per acre with a drill, and fertilized with 600 to 800 pounds of a 10-10-10 per acre which should be broadcast and disked into the soil prior to seeding. These grasses may be seeded any time between the 15th of May and the 1st of July. They require six to eight weeks before ready for grazing. One-third to one-half acre will usually provide enough grazing for one animal. The period of grazing may be lengthened by seeding one-half the plant acreage early and the last one month to six weeks later.

You'd Be Surprised How Few People Have Perfect Eyes

Consult Your Eye Physician Then See Your Guild Optician

GUILD OPTICIANS

A. G. Jefferson

Registered Opticians

Ground Floor Allied Arts Bldg.
LYNCHBURG, VA.

Spout Spring

Spout Spring, April 23.– Mr. D. H. Cyrus is on the sick list at this writing. Mr. and Mrs. D. H. Cyrus Jr. and daughter, Cynthia, spent Sunday in the home of his parents.

Miss Shirley Walton, of Madison College spent the week-end with her parents.

Mr. and Mrs. W. A. Moon and daughter were supper guests of Mr. and Mrs. A. C. Almond Sunday evening.

Mrs. E. D. Lloyd is spending a few days in Shenandoah.

Mr. W. E. Dickerson Jr. and family visited his parents Sunday.

HERE PENNIES PROTECT WHAT DOLLARS CAN'T REPLACE...

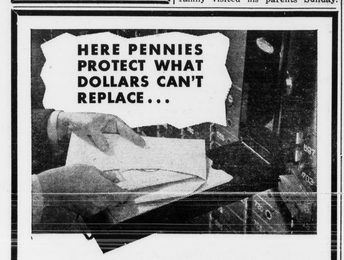

Your most valued personal possessions are *least* secure from loss if "hidden" at home. Why not give them the protection of a Safe Deposit Box in our vault? Gather them together: Deeds, contracts, bonds, life insurance policies, your Will . . . Bring them in today, and have peace of mind, for pennies a week!

THE
Farmers National Bank
APPOMATTOX VIRGINIA

MEMBER FEDERAL RESERVE SYSTEM
MEMBER FEDERAL DEPOSIT INSURANCE CORPORATION

A.H.S. Newscast

By Peggy Wooten

Hello there!

The annuals are here!

Much excitment and confusion are taking shape in the halls of A. H. S. The 1956 yearbooks have arrived. Everyone seems to be anxious to get their classmates' autographs.

This week is also exciting to the Seniors and Juniors. The Seniors are preparing for their dream trip to New York next Wednesday. They will tour the city and visit many places of interest. Many weeks of hard work and toil have finally paid off.

The Juniors will be presenting their 3-act comedy, The Professor Proposes tonight in the auditorium at 8:00. This play is directed by Miss Harriett Holley and Mrs. Wiley Morris. The entire play takes place in the parlor of a girl's dormitory at Glendale College in the fall. Geraldine Flint, a scatter-brain junior, is portrayed by Joan Weeks; Emily Gilmore, her long-suffering roommate, is portrayed by Dorothy Painter; Frances Ramsey and Mildred Tolley play the parts of two inseparable college girls; Sam Kerr portrays the role of Bob Ford, Geraldine's freshman brother; Arthur Lewis, Geraldine's beau-at-the-moment is played by Robert E. Pankey; Geraldine's football hero, Bert Cornell, is portrayed by Buddy Poe; the new professor of history, John Burr McKenny is portrayed by Frank Henenkrat. Others participating are Jean Patrick, Elsie Moore and Peggy Crowder. To find out how the Professor Proposes, be present tonight.

The F. B. L. A. held its regular meeting Tuesday. They elected officers for next year, which are as follows:

President, Yvonne Ferguson
Vice-president, Roberta Franklin
Secretary, Joanne Price
Treasurer, Gail Hillsman.

This organization plans to present a skit for their sponsoring organization, the Junior Chamber of Commerce, in May. It will be entitled, "Boss vs. Secretary."

Wednesday, the Beta Club will have the assembly program. "Manner" is to be the subject of the panel discussion given by the members of this club.

The school is looking forward to the Miss America Pageant Friday night at 8 o'clock in the high school auditorium. Eight high school seniors are among the twelve contestants. They are: Gwendolyn Lucado, Gail Hillsman, Peggy Henry, Betty Mitchell, Anne Evans, Nancy Oxford, Sandra O'Brien, Alice Ashworth. They will be judged on beauty, talent, poise and personality.

This seems to be all the news this week. See you soon!

Peggy.

NEW BOOK IN THE COUNTY LIBRARY

Search for Bridey Murphy, by Morey Bernstein.

This is the story of an experiment in hypnosis, how it came about, and its amazing results. It is a true story (a fact which makes it all the more amazing) that spans the bridge of time to a day in Ireland in 1798. But it starts in the present, one night in 1952 in Pueblo, Colorado, where Morey Bernstein, a young business man intensely interested in hypnotism, was performing an experiment to explore a mystery of the mind. His subject, a young woman named Ruth Simmons, had been put into a deep hypnotic trance in the presence of witnesses. A home tape recorder was turned on to record every step in the experiment, beginning with the age regression process which was a necessary prelude to whatever might follow.

What Ruth Simmons told is the life of Bridey Murphy. Mr. Bernstein's book deals with a great deal more than the Bridey Murphy experiments; they are its absorbing climax.

Demonstration Club Schedule

Subject for next week at meetings of home demonstration clubs will be Management of Time in Homemaking to Save Energy. The schedule:

Tuesday, May 1.- Lee Home Demonstration Club will meet at 2 P. M. with Mrs. L. L. Webb.

Wednesday, May 2.- Glendale Home Demonstration Club will meet at 10:30 A. M. with Mrs. Binford Nash. Mrs. Edward Cheatham and Mrs. Sam Megginson will give the demonstration. Members bring covered dish luncheon.

Thursday, May 3.- The Oakville Home Demonstration Club will meet at 2 P. M. with Mrs. Billy Williamson. Mrs. Elaine Moore and Mrs. Harry Haris will give the demonstration.

Thursday, May 3.- Rocks Home Demonstration Club will meet at 7:30 P. M. with Miss Cassie Baldwin. Mrs. J. H. Ranson will give the demonstration.

Health and Beauty

If this restless age does not soon come to an end, the world will be crowded with physical and mental wrecks.

Children were formerly kept comparatively quiet during infancy and childhood. They were also put to bed early at night. During the day they played with a few simple toys or romped in the gardens or under the trees.

Today, their nurseries are fitted up with every kind of contraption intended to amuse and interest them. Ambitious mothers try to teach them to fit maps and puzzles together at a very tender age.

As soon as they begin to toddle, they play in the streets where life is a constant source of danger.

Poor little things dart back and forth on treacherous skates and scooters, escaping automobiles, looking and listening at every turn for the juggernauts of death that strike so swiftly, maiming or killing.

They are tense and on the quivive every moment, for they cannot romp, skate and play where deadly machines dart back and forth without realizing that at any moment they may be crushed under a truck, automobile, etc.

When they go to work is of necessity public school system that a certain amount of work is required in a given time, further stimulated by the promise of various rewards they attain certain ages.

The result is that they easily reach the crisis others who may have to work as hard failed. The disappointment and keen disappointment further aggravated by the feeling against the teacher.

If you enter a theatre where there is a character which is filled with fighting, hair-breadth escapes, the place packed with all ages, squealing or otherwise giving vent to excited pent-up emotions. Do you wonder that nervousness is increasing and is a disease that is practically without bounds. The seeds are being sown in childhood and treated as such will grow up into a neurotic, delinquent or psychotic adult.

Baby Chicks

Virginia, U. S. Approved Pullorum Clean
Production Reds, Leghorns and Others

Hybrid Seed Corn $9.00

SEE US FOR YOUR
KASCO FEEDS
CUSTOM GRINDING AND MIXING
SEED CLEANING

KASCO

Appomattox Farmers Supply
Your Drive-In Feed Store

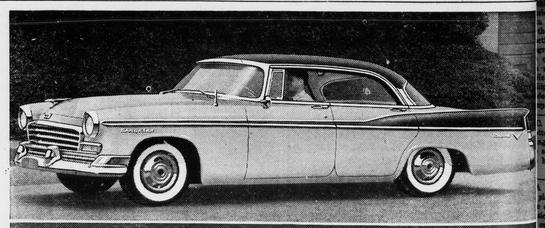

"No car made in America can shame it in a down-the-pike hassel!"

So says expert Tom McCahill of the Chrysler Windsor V-8 in Mechanix Illustrated (Feb.).

Yet you can own this bigger, more powerful Chrysler Windsor V-8 for the cost of a medium-price car . . . even for the cost of a fully equipped "low-price" car! Won't you come in and drive the *YEAR-AHEAD* car yourself.

How's proof that the Chrysler Windsor V-8 offers more that's NEW than any competitive car at any price!

New in 1956	Chrysler	Car "C"	Car "D"	Car "E"	Car "F"	Car "G"
Major style changes	YES	NO	NO	NO	NO	NO
Longer Body	YES	YES	NO	YES	NO	NO
New Pushbutton Drive Control*	YES	NO	NO	NO	NO	NO
New Revolutionary Brake System	YES	NO	NO	NO	NO	NO
Hi-Fi Record Player*	YES	NO	NO	NO	NO	NO
Increased Horsepower	YES	YES	YES	YES	YES	YES
Instant Heating System*	YES	NO	NO	NO	NO	NO

And the other 5 cars still do not have full-time power steering and the airplane-type V-8 engine . . . major advances which Chrysler has had for years!

*Optional at extra cost.

"PowerStyle" **CHRYSLER** *the* **YEAR-AHEAD** *car!*

DIAL 4922
License No. 785
LEWIS MOTOR CO. Route 6 Appomattox

A Growing Newspaper In A Growing Town

TIMES-VIRGINIAN

Historic Appomattox Cave Unity and Peace to America

A LIVE WEEKLY NEWSPAPER AT HISTORIC APPOMATTOX COURT HOUSE VIRGINIA

VOLUME 6 NUMBER 18 APPOMATTOX, VIRGINIA, THURSDAY MAY 3, 1956 Subscription Rate: $2 Per Year

Father Darkleaf

By c. h. r.

"Pay Made It" Department: The [illegible] of Appomattox High School [illegible] last night in a [illegible] by determined to be in [illegible] City by 7 A. M. today. [illegible] for three days of sight [illegible]. They made it. As a sleepy [illegible] narrowly looked out of [illegible] booth at 7 A. M. this [illegible] first thing he saw was a [illegible] "Appomattox Seniors."

[illegible] W. C. Anderson, of Pamplin, [illegible] yesterday and showed us an [illegible] collection of Confederate [illegible] and of foreign money. [illegible] Confederate money was in a fine [illegible] preservation, and has been [illegible] family for many, many years. [illegible] those fine folk who have [illegible] at bottoms the precious things [illegible] memory.

[illegible] Philippine school principal, on [illegible] of the United States, was a [illegible] visitor in Appomattox recently. Fabrejo Zamora, 45, of Candoloos Sur Phila, Luzon, is in the [illegible] States making a study of agriculture schools, and in Appomattox was entertained by W. C. Dudley, [illegible] supervisor of vocational agriculture.

Mr. Zamora is a charter member [illegible] the Lions Club of his town, is [illegible] principal of the agriculture school in his community of [illegible] population. His school has an [illegible] of 500 boys and 200 [illegible].

This is his second tour in the [illegible] in the Kansas College of Agriculture prior to World War II. During that war, he was a guerilla officer and had an outstanding part [illegible] the Philippine resistance to the [illegible] invasion. During his current [illegible] he has spent time at [illegible] State U., in Kentucky and [illegible] P. I. He returns to [illegible] and begins the fourth [illegible] at his own school June 11. [illegible] boys, Mr. Zamora was in [illegible] The Times-Virginian. He [illegible] described the activities of the [illegible] Point Four program, and either [illegible] need of his country for farm [illegible], and for industrial expansion. Lack of heavy industry has been a handicap in the development [illegible] the country. He pointed to the [illegible] benefits of the Point Four [illegible] program, and was high in praise of [illegible] quality of newly made American machinery and equipment. He expressed the belief that the Filipino people would prefer to [illegible] with the United States over competitive countries.

[illegible] Booth could always be [illegible] because of the pipe he kept [illegible] most of the time. And now [illegible] same goes for Jim Waller. Ever [illegible] him without that pipe?

[illegible] favorite orchestra is described [illegible] playing "the sweetest music this side of heaven." It is, indeed, sweet [illegible] they play. But it is a matter [illegible] opinion as to just what is the [illegible] music this side of heaven. [illegible] a farmer it might be the chant [illegible] the tobacco auctioneer selling his [illegible] at sixty-five. To many a tired [illegible], sweetest music may be the [illegible] drizzle of rain upon a tin [illegible]. The sweetest music might be [illegible] baby, the love words [illegible] sweetheart, the mumbled gratitude [illegible] a friend. The sweetest music [illegible] to be the roar [illegible] overhead, the rumble [illegible] tanks, the tramp of fresh recruits. The sweetest music [illegible] be the hum of the wheels [illegible] industry, the clatter of gears and [illegible] of commodities. It [illegible] be the music of the cash [illegible]. The sweetest music might [illegible] the song birds, the [illegible] caress of waves along the [illegible], the swooning of a night [illegible] ears thrill to many [illegible] sounds. The sad thing would [illegible] no longer listen for the sweet [illegible] of life.

PAMPLIN ELEMENTARY SCHOOL SPONSORS MEN'S BEAUTY CONTEST MAY 4

The P.-T.A. of Pamplin Elementary School is sponsoring a men's beauty contest and a pre-school children's beauty contest at the [illegible] auditorium, Friday [illegible], at 8 p. m. Admission will [illegible] 50 cents for school children and [illegible] for adults. Sandwiches, pies [illegible] will be sold afterwards. [illegible] is invited to attend.

Town Votes To Lease Ball Park

A called meeting of the Appomattox Town Council was held last night for the purpose of deciding on use of the Town Ball Park this year. Following a full hearing, the council voted unanimously to lease the park to a newly-organized group of Appomattox business men.

Terms of a lease contract will be prepared for signatures.

Last year, the Town Park was leased by the I. P. T. A. Y. ("I Pay Ten-A-Year) Club. This group disbanded last week, and apparently sponsorship of sports events here will pass into the hands of the new business men's group.

It is understood that a number of improvements are needed at the park and the new group hopes to make these improvements prior to opening of the softball season.

Invited Into Sigma Mu

. . . Wilbur Maxwell

Dean Victor S. Armbrister has announced that Wilbur G. Maxwell was included in the group of four seniors and eight juniors who have been initiated into the Sigma Mu scholarship fraternity of Emory and Henry College. The new members were guests at the annual Sigma Mu banquet at the Tobias Smythe Cabin in Emory.

Membership in the Sigma Mu is limited to those seniors who rank in the upper one-tenth of their class and to juniors ranking in the upper one-fifteenth of their class.

Maxwell is the son of Mr. and Mrs. G. E. Maxwell, of Pamplin.

A junior at Emory, Maxwell has achieved an academic average which places him fourth in a class of 135.

He is a member of the Chi Club, the ministerial club of Emory, a member and the critic of the Hermesian Literary Society, and vice-president of the Independent Student Political Party.

A ministerial student, Maxwell is a member of the Beale Memorial Presbyterian Church of Pamplin, and was student pastor of Jehovah Jireh Presbyterian Church of Bocock during the past summer.

Demonstration Club Schedule

Management of Time in Homemaking will be the subject at meetings of home demonstration clubs next week. The schedule:

Monday, May 7.- Bethany Home Demonstration Club will meet at 2 P. M. with Mrs. R. E. Harris. Mrs. W. C. Paulette and Mrs. E. L. Harvey will give the demonstration.

Monday, May 7.- Country Lane Home Demonstration Club will meet at 7:30 P. M. with Mrs. Fred Smith. Mrs. Smith and Mrs. Charlie Martin will give the demonstration.

Tuesday, May 8.- The Clover Hill Home Demonstration Club will meet with Mrs. Christine Whitehead at 2 P. M. Mrs. Pearl Mitchell will serve as co-hostess.

Thursday, May 10.- The Stonewall Home Demonstration Club will meet at the Stonewall Community Center at 2 P. M. Mrs. B. D. Stratton and Mrs. W. E. Bondurant, Jr. are co-hostesses.

Saturday, May 12.- County 4-H Electric Congress will take place at the Appomattox Elementary School beginning at 9:15 A. M. Bring picnic lunch.

PRIMARY GARDEN CLUB

The Primary Garden Club met in the Elementary School auditorium April 27. Mrs. Smith's room gave the devotional and the minutes of the last meeting were read by the secretary, Jane Hamner Stanley.

The program was rendered as follows: Poem, Mrs. Martin's Room; Piano solo, Miss Nola Burkey's room; Piano solo, Miss Della Inge's room; song, Mrs. Sally Martin's room; Poem, Miss Coleman's room; Making a Flower, Mrs. Edith Gregory's room.

These becoming Five-Pointers since the last meeting were presented with stars.

Jane Hamner Stanley, Sec.

Seniors Leave For Tour Of New York City

Thirty-three members of the senior class of Appomattox High School left Wednesday by chartered bus for a tour of New York City. Mr. and Mrs. Hugh Waverly Brown and Mr. and Mrs. Jerry Miller accompanied the group.

The group will be staying at the Hotel Piccadilly. While in New York they will tour the city and other nearby points of interest, will attend the opening performance of the Ringling Bros.-Barnum Bailey Circus at Madison Square Garden, and attend a baseball game at the Yankee Stadium. They will also attend several T.V. shows.

The following students are making the trip: Alice Ashworth, Mary Walker Evans, Janet Proffitt, Shawn Mabley, Ann Evans, Sandra O'Brien, Nancy Oxford, Betty Mitchell, Doris Clapp, Isabelle Henry, Virginia Davidson, Carol Myers, Agnes Davidson, Margaret Deaner, Geraldine Lucado, Gail Hillsman, Patsy Robertson, Peggy Wooten, June C. Thornhill, Mary Conner, Maynard Beane, Lewis McDearmon Jr., Billy Clanton, Richard Holderman, Alton Smith, J. D. Guill, Wesley Newcomb, Robert Carter, Floyd Fleshman, Ralph Reynolds, Horace Doss and John Garrett and Ethel Giles.

Patrick-Henry League to Have Eight Teams

With no regular baseball, other than softball, being scheduled for Appomattox County this summer, sports fans will be interested in the Patrick Henry League. With eight teams signed up, play in this league will begin this Saturday.

The teams entered are: Rustburg, Altavista, Brookneal, Henry's Mill, Farmville, Charlotte C. H., Amherst and Republican Grove.

Saturday will find Rustburg playing at Altavista at 8 P. M., Henry's Mill at Brookneal, Amherst at Farmville, and Republican Grove at Charlotte C. H. The schedule will be reversed for games Sunday afternoon.

Several players formerly with Appomattox and Pamplin will perform in the league this season.

Bates Turner will be business manager of the Rustburg team, and he has "Red" Thomas, Ray Wingfield and Maymond Mitchell, of Appomattox, on his squad, as well as Jim Cobb, of Pamplin, and James Paulette, of Evergreen. Paulette is slated to pitch the opening game on Saturday against Altavista.

Sam Ferguson will play with the Brookneal team.

Scheduled games will continue in the league, the regular season ending August 5. An "All Star" game will be played July 4.

Local Corporal at Ft. Jackson

Fort Jackson, S. C.- Corporal Curtis A. Marshall, Rt. 1, Box 106, Appomattox, Va., has been assigned to Company 'B' 3rd Battalion, 1st Training Regiment at Fort Jackson for eight weeks of basic infantry training.

FOURTH GRADE 4-H

The Fourth Grade Four-H Club (Miss Burkey's room) held its regular monthly meeting April 13th.

The meeting was called to order by the president, Miss Myrtle Christian. Minutes were read by the secretary, Miss Barbara Gaines.

The following subjects were discussed: Four-H Sunday, May 6 and Four-H Camp. Slides were shown on Four-H events and Four-H camps. Members were instructed to bring their collection of insects to the next meeting. There being no further business the meeting adjourned.

Jane Hamner Stanley, Reporter

Auto Inspection Now Under Way

Richmond, Va., May 1.- With the opening of the official spring Motor Vehicle Inspection Period Tuesday, May 1, Captain R. B. King, State Police Safety Officer and Assistant Administrator of the Governor's Highway Safety Committee, urged owners to take early advantage of the May 1 - June 15 inspection period for passenger cars and the month of July which has been reserved for trucks.

"The pattern is always the same," Captain King said. "Stations are busy the first week or so but are relatively inactive until the grand rush begins the last week. Inevitably, many motorists are unable to have their vehicles inspected before the deadline and this applies particularly to those whose cars require repairs."

He noted further that Virginia registrations have increased about 30,000 since the fall period, but added that the 2,000 appointed stations and 9,000 registered mechanics are quite sufficient to serve everyone if the public will take advantage of the mid-period lull.

Turning to statistics, Captain King said that last year a defective vehicle was involved in 5.7 per cent of Virginia's fatal crashes while the best comparable national average obtainable was about 9 per cent. "Of course, we can't say the defect was responsible for the trouble in each case," he added, "nor can we say each car involved in every crash was thoroughly inspected, so these figures can only be an indication."

He emphasized that there can be no extensions of the periods and that anyone driving after the deadline without the new blue sticker would subject himself to arrest.

Abbitt Says Probe of Synthetic Cigarette Tobacco Being Held

Congress intends to have a look into the mystery surrounding the now much-talked of synthetic tobacco processes and the extent to which they are being used in the manufacture of cigars and cigarettes Representative Watkins M. Abbitt has announced.

He said the tobacco subcommittee of the House and the subcommittee of the Senate are holding hearings on this matter this week.

Mr. Abbitt believes that conditions in the tobacco industry are such that hearings are advisable to determine how much the new patented processes are being used as substitutes for natural leaf tobacco.

Other questions the committees will seek to have answered are: what changes are likely in manufacturers' buying patterns in the future, what changes, if any, will be needed in research programs; what is the consumer's reaction to substitute tobacco in cigarettes.

The new processes have come into being only recently and it is feared that natural leaf tobacco may face an uncertain future unless the "homogenized" uses are determined and pinpointed, Abbitt believes. There now also seems to be consumer indifference and passive acceptance of the new processes, he said.

"Simply stated, all of these new natural leaf substitutes are somewhat similar in that they are manufactured by processes which involve the grinding or crushing of the entire leaf, including stems, into minute particles, which in turn are combined with some binding or cohesive agent which is then through intricate processes formed into thin pliable sheets of manufactured tobacco having the desired width and thickness," Abbitt said.

"It would seem that the processes involved may in their final form be roughly compared to the procedures involved in the manufacture of paper and newsprint. Information available to me indicates that these new developments may be attractive to some manufacturers of cigars and cigarettes from several viewpoints. Of course, the most important is that of saving in labor and natural leaf tobacco."

"Our American cigarettes are manufactured from a blend of several types of natural leaf tobacco, each of which is especially selected for its quality, flavor, aroma, and burning quality. One of the

(Continued on Page Ten)

HAZEL MOON CIRCLE

The Hazel Moon Circle of W. M. U. of Liberty Baptist Church will meet Monday night, May 7, at 7:30, with Mrs. G. L. Doss. All members are urged to be present.

School Board Asked To Operate Cafeteria

At the last meeting of the Appomattox High School Parent-Teacher Association, a motion was carried that at the end of the current school session, the operation of the high school cafeteria, and its equipment be turned over to the school board. The school board is currently operating the cafeteria at the new elementary school.

It is understood that the school board will take up this matter in the near future.

The P.-T. A. has been operating the cafeteria since the new high school was built in 1939. Operation began with one oil stove and counter, furnished by the first manager, the late Mrs. J. B. Seignious. Before her service was concluded in February, 1943, a considerable amount of equipment had been purchased and installed. Mrs. L. C. MacKenzie then became manager, and the P.-T. A. decided to run its own cafeteria, without government backing. Every child had available a plate lunch for only ten cents. In order to make possible this low price, a cold drink, candy and ice cream counter was operated in connection with the cafeteria. When Mrs. MacKenzie left the cafeteria in Feb., 1946, a steam table, electric refrigerator, additional tables, utensils, etc., had been added. Mrs. A. A. Babcock was the next manager for the P.-T. A., and during her period of managership, the cafeteria was equipped to serve up to 800 students a day. She operated the cafeteria successfully for five years. She was followed by Mrs. Henry Barger, and then by Mrs. L. L. Stanley. At the present time, Mrs. Babcock is again in charge of the cafeteria. Since 1951, federal commodities have been available and have been used. The cafeteria now has excellent equipment.

The P.-T. A. felt that the operation had grown to a size that made it advisable for it to be operated by the school authorities, and hopes to work out the transfer to the school board.

Mrs. Trujillo Heads Altavista Garment Plant

. . . Mrs. Cottele Phelps Trujillo

Fred H. Lawson, executive vice president of Appomattox Garment Company, Inc., this week announced the appointment of Mrs. Cottele Phelps Trujillo as manager of the company's new Division at Altavista. Mrs. Trujillo is a native of Appomattox County, and started her career in the garment industry here. Prior to her appointment at Altavista she held a top management position with a Lynchburg company.

School Track Meet Today

Five schools will compete today in a Group II, District Four track meet at Lynchburg College. Appomattox High School is one of the schools in the meet.

Addresses Lynchburg Chapter

Calvin Robinson, Editor of The Times-Virginian, addressed the May meeting of Kirkwood-Otey Chapter, United Daughter of the Confederacy in Lynchburg yesterday afternoon. His topic was: Women of the South in Wartime.

To Meet Mon.

The Woman's Club of Appomattox will meet Monday afternoon, May 7, at the Appomattox Elementary School at 3 o'clock. Hostesses for the meeting are: Mrs. F. F. Carr, Mrs. Robert Franklin, Mrs. Shafter Drinkard, Mrs. Richard Janatka and Mrs. Martin Webb.

This is the annual meeting of the organization and the Officers and Department Chairmen will make their reports. New officers will be elected.

Coke Magazine Features Article On Appomattox

The April issue of The Refresher, monthly magazine of The Coco-Cola Company, Atlanta, Ga., has an illustrated three-page feature on Appomattox.

Entitled: "Appomattox: A Symbol of National Unity," the feature has seven large pictures, in addition to descriptive material.

The first page shows Mr. and Mrs. Glenn M. Parker, of Lynchburg, Va., viewing the famous Guillaume oil painting in the Appomattox National Park Service Museum. The painting depicts the Surrender scene in the parlor of the home of Wilmer McLean.

Another picture on this page shows Wilbur Kurtz, Jr., and Beverly M. Dubose, Jr., of the Coco-Cola Company, with H. A. Gurney, Watkins M. Abbitt and Calvin Robson, of Appomattox on the occasion when the two visitors used a mine detector to unearth relics of the Appomattox battlefield for the Park Service Museum. Other pictures are of the Tavern, Guest House, McLean House exterior, kitchen, parlor, and a view taken at the Dedication ceremony.

This type of publicity should be of great value to Appomattox. The copy of the magazine reaching The Times-Virginian was furnished by Mr. Larry McWane, of the Lynchburg Chamber of Commerce.

ELEMENTARY SCHOOL CAFETERIA MENU

Monday, May 7.- Whole baked ham sandwich, green peas, baked apples, cookies, 1-2 pint milk.

Tuesday, May 8.- Chicken salad with crackers, rice pudding, pear and pineapple salad with cheese strips, lime jello, cookies, 1-2 pint milk.

Wednesday, May 9.- Hot dog on roll with dressing, baked beans, cole slaw, ice cream, 1-2 pint milk.

Thursday, May 10.- One - half peanut butter sandwich, one - half grilled cheese sandwich, string beans, creamed potatoes, chocolate pudding, 1-2 pint milk.

Friday, May 11.- Barbeque on bun, potato chips, buttered corn, slice peaches, cookies, 1-2 pint milk.